

**AMENDMENT NO. 1 APPROVED ON 1999-11-11
TO SLS 1173 : 1998**

Guidelines for the Application of the Hazard Analysis Critical Control Point (HACCP) System

Page 11

Substitute the decision tree given in sequence No. 7 of Appendix A (Logic sequence for application of HACCP) with the following :

7. Apply HACCP decision tree to each step with identified Hazard(s) (Answer questions in sequences)

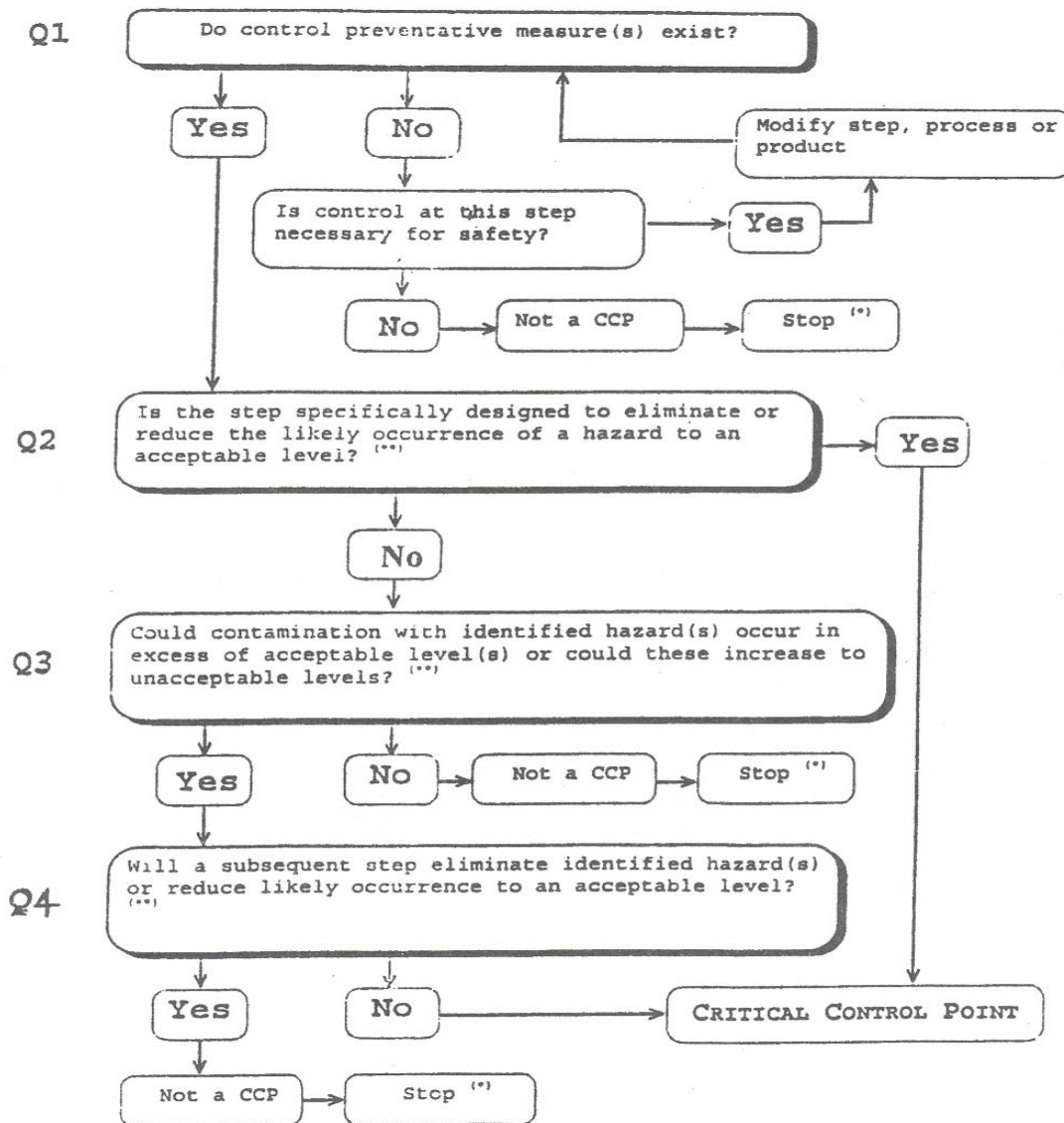

(*) Proceed to the next identified hazard in the described process.
 (***) Acceptable and unacceptable levels need to be defined within the overall objectives in identifying the CCPs of HACCP plan.