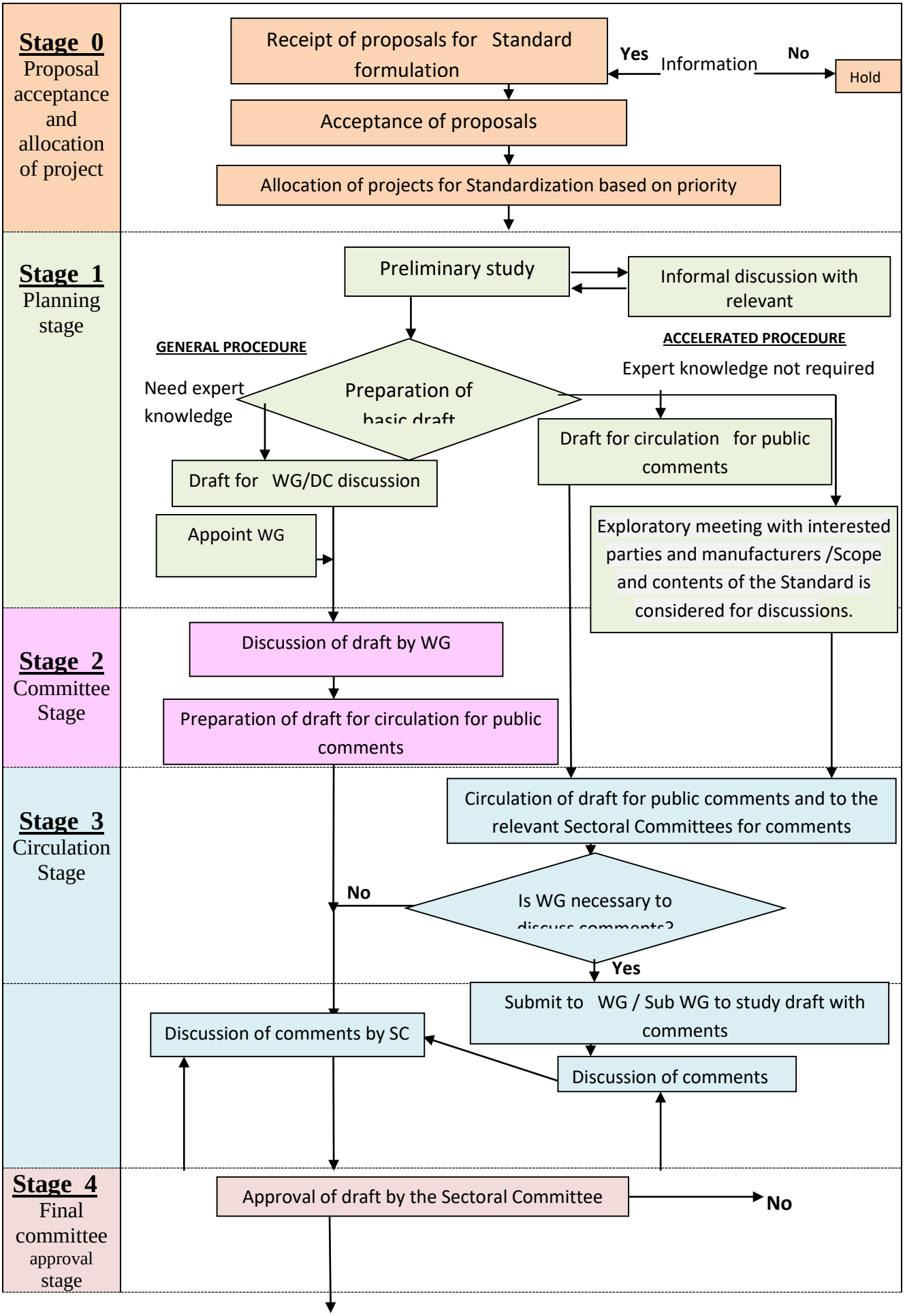
Stage 0
Proposal acceptance and allocation of project
Receipt of proposals for Standard formulation
Yes
Information
No
Hold
Acceptance of proposals
Allocation of projects for Standardization based on priority
Stage 1
Planning stage
Preliminary study
Informal discussion with relevant
GENERAL PROCEDURE
ACCELERATED PROCEDURE
Expert knowledge not required
Need expert knowledge
Preparation of basic draft
Draft for WG/DC discussion
Draft for circulation for public comments
Appoint WG
Exploratory meeting with interested parties and manufacturers /Scope and contents of the Standard is considered for discussions.
Stage 2
Committee Stage
Discussion of draft by WG
Preparation of draft for circulation for public comments
Stage 3
Circulation Stage
Circulation of draft for public comments and to the relevant Sectoral Committees for comments
No
Is WG necessary to discuss comments?
Yes
Submit to WG / Sub WG to study draft with comments
Discussion of comments by SC
Discussion of comments
Stage 4
Final committee approval stage
Approval of draft by the Sectoral Committee
No

Stage 5 Council approval stage	Yes No Approval by SLSI council
Stage 6 Printing stage	Yes Printing of Standard /s
Stage 7 Publishing stage	Refer the list of Published Standards (Publishing of Standard /s by the Documentation and Information (D & I) Division of SLSI) (Standards could be purchased from the Library of the SLSI)